



Hyatt Regency Minneapolis

DIRECTIONS

From the Minneapolis/St. Paul International Airport (12 miles): Exit right at airport. Take I-494 West to 35W North. Proceed to downtown exit, 11th St. Stay left to 2nd Ave. South. Turn left. Proceed past Convention Center. Turn right on Nicollet. Hotel is on left. Hotel is across from Sears on right.

SECOND LEVEL

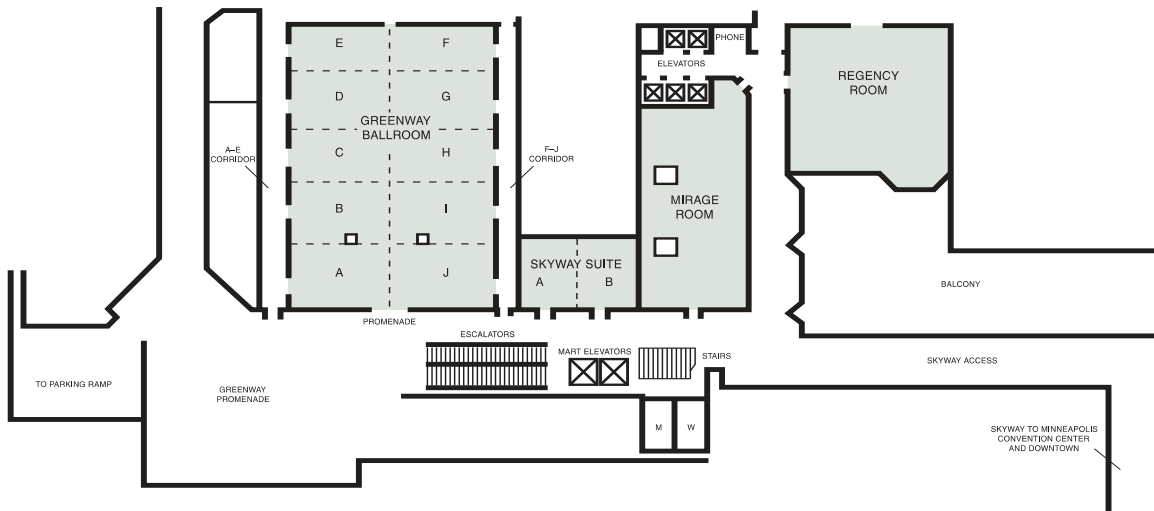

FIFTH LEVEL/LAKE SUITES CONFERENCE CENTER

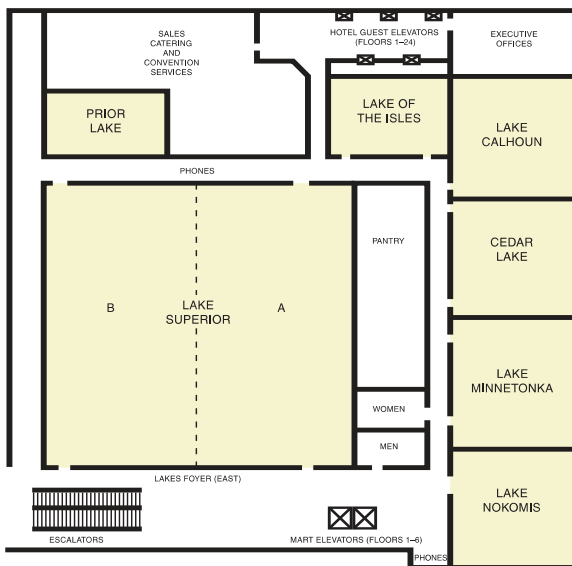

THIRD FLOOR MEETING ROOMS

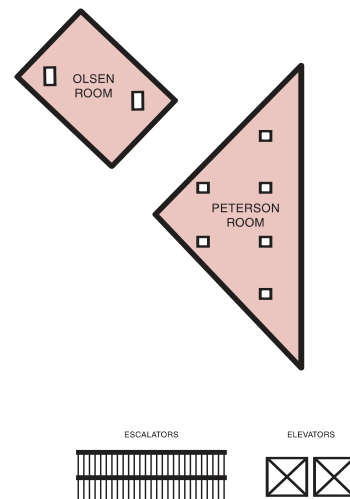

Hyatt Regency Minneapolis

ROOM DIMENSIONS & CAPACITIES



Room name

Room name	Room Dimensions Length x Width x Height	Square Feet	Banquet	Reception	Theater	Classroom	Boardroom	U-Shape	Hollow Square	Exhibit
-----------	--	----------------	---------	-----------	---------	-----------	-----------	---------	---------------	---------

HYATT EXHIBITION CENTER

	235' x 164' x 107'	30,000	2,000	2,500	—	—	—	—	—	157
<ul style="list-style-type: none"> • EXHIBIT CENTER IS ON GROUND LEVEL WITH DIRECT STREET ACCESS • SEPARATE STREET ENTRANCE • ADJACENT TO NICOLLET BALLROOM AND NICOLLET PROMENADE • ENTRANCE IS 10' HIGH, FALSE GRID CEILING • STANDARD AND CUSTOM ELECTRIC AVAILABLE • COMPUTER AND PHONE JACKS AVAILABLE THROUGHOUT • UNLIMITED FLOOR LOAD • FULLY CARPETED 										

